

PREPARED FOR : FONK'S HOME CENTER, INC.
15941 DURAND AVE.
UNION GROVE WI. 53182

PLAT OF SURVEY

- OF -

UNIT 102 OF COUNTRY ESTATES CONDOMINIUM
A CONDOMINIUM LOCATED IN SECTION 8, TOWNSHIP
2 NORTH, RANGE 18 EAST, WALWORTH COUNTY,
WISCONSIN.

J.K. SURVEYING INC.
N3705 WILLOWBEND LANE
LAKE GENEVA, WI, 53147
262-248-3697

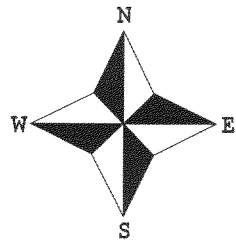
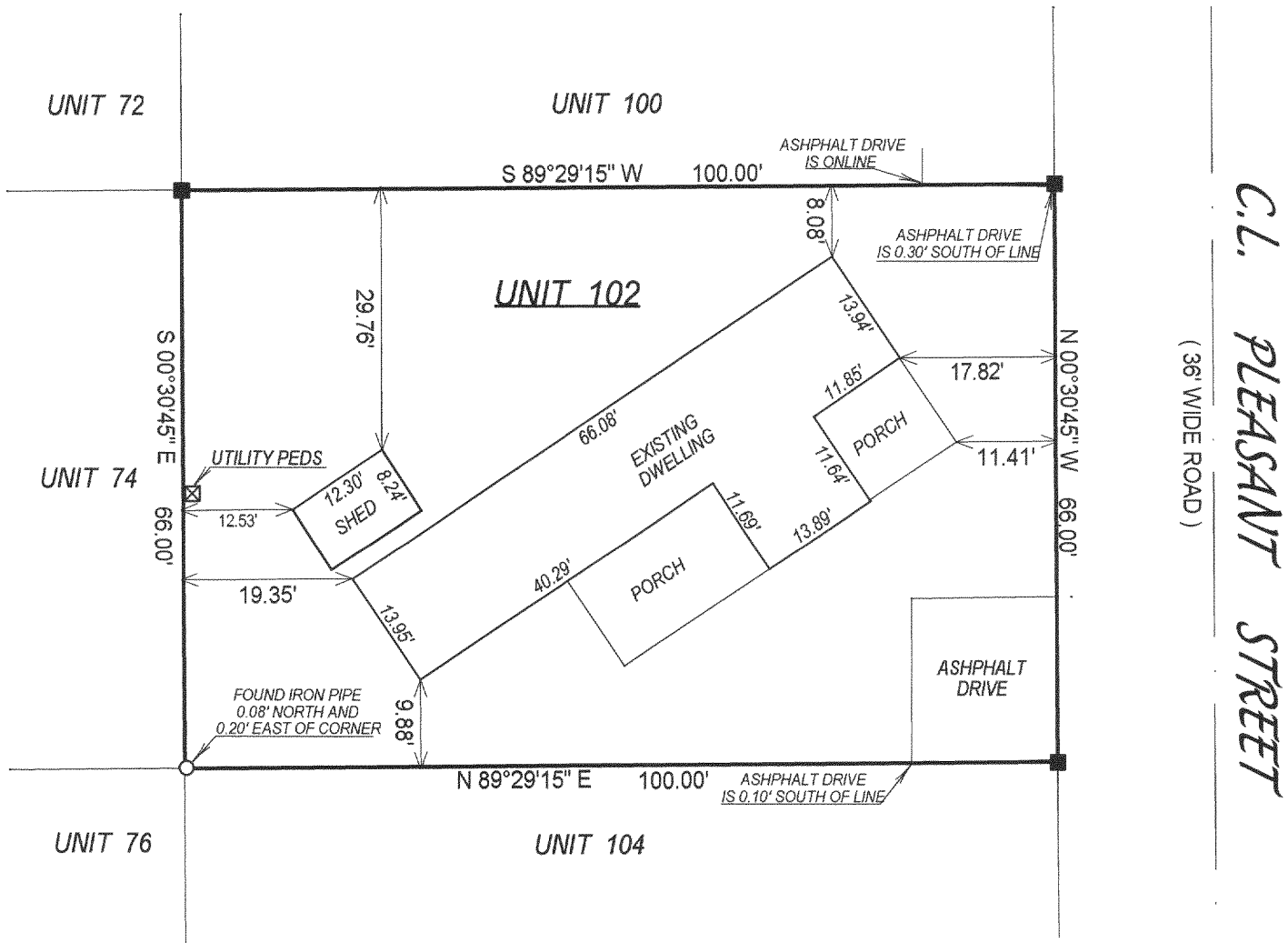

- () = recorded as
- = found iron bar
- = found iron pipe
- = set iron pipe
- = set iron bar

SCALE 1" = 20'

JOB # 03-676

TAX ID # NCS00102

COMPARE LEGAL DESCRIPTION ABOVE AND DRAWING WITH DEED. FOR BUILDING RESTRICTIONS AND EASEMENTS NOT SHOWN, REFER TO DEED, ABSTRACT SOURCES AND LOCAL MUNICIPAL CODES. NOTIFY THE SURVEYOR IMMEDIATELY OF ANY DISCREPANCY.

"I hereby certify that I have surveyed the above described property and that the above map is a true representation thereof and shows the size and location of all visible structures, apparent easements and encroachments if any."

This survey is made for the present owners of the property, and those who purchase, mortgage, or guarantee the title thereto, within one year from the date hereof.

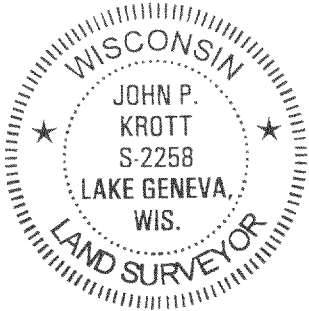
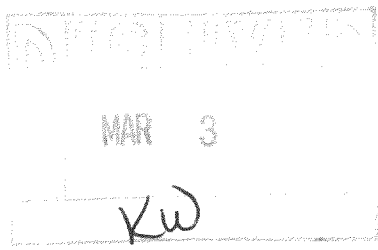

John P. Krott
JOHN KROTT S - 2258
Wisconsin Registered Land Surveyor
(original if signed in red)

DATED THIS THE 22nd DAY OF OCTOBER 2003.

218-1438